

Natural changes of population* 1961 – 1997

Profile
July 2023

Štrpce

	1961	1997
Population size	10797	13500
Livebirths, Number	336	197
Deaths, Number	119	101
Natural increase, Number	217	96
Infants deaths, Number	38	3
Livebirths, per 1,000 population	31	15
Deaths, per 1,000 population	11	8
Natural increase, per 1,000 population	20	7
Infants deaths, per 1,000 livebirths	113	15

Source: Vital Statistics, SORS

* Since 1998, demographic data for the AP Kosovo and Metohija have not been available for the SORS, and therefore these data are not included in the coverage for the Republic of Serbia.

Population size, 1961–1997

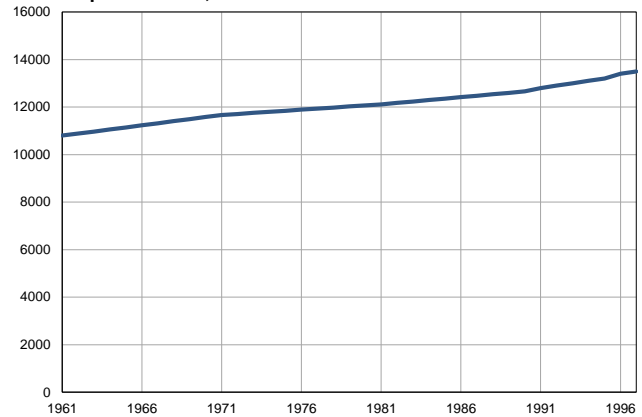

Source: Vital Statistics, SORS

Livebirths, deaths and natural increase, 1961–1997

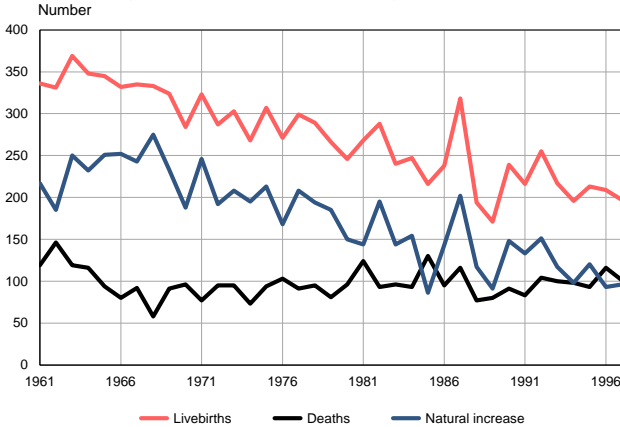

Source: Vital Statistics, SORS

Livebirths per 1,000 population, 1961–1997

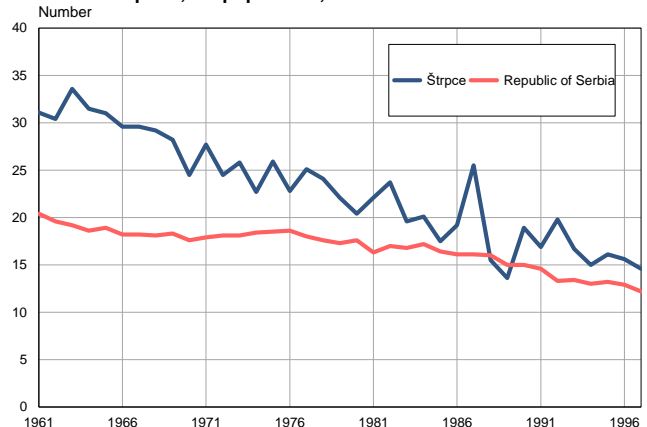

Source: Vital Statistics, SORS

Deaths per 1,000 population, 1961–1997

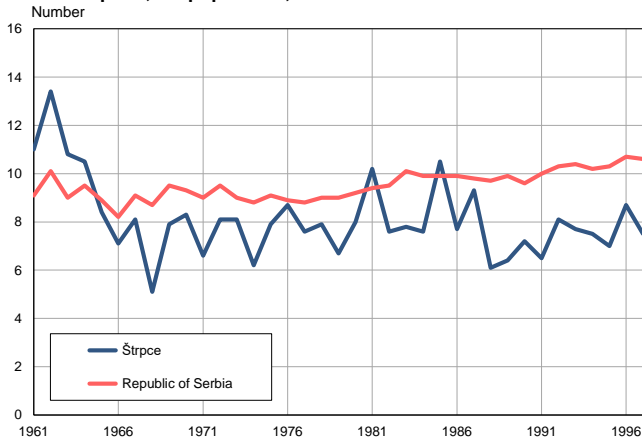

Source: Vital Statistics, SORS

Natural increase per 1,000 population, 1961–1997

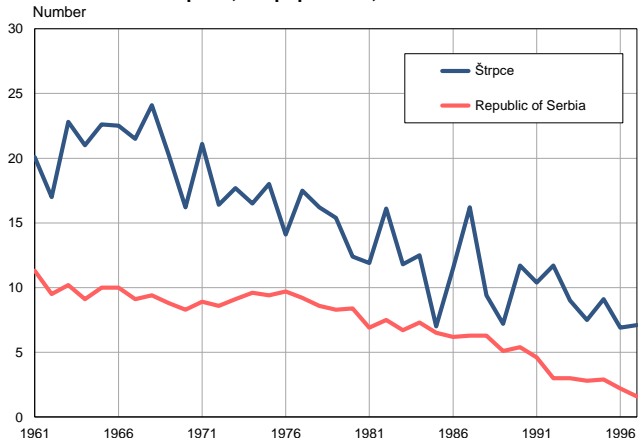

Source: Vital Statistics, SORS

Infants deaths, 1961–1997

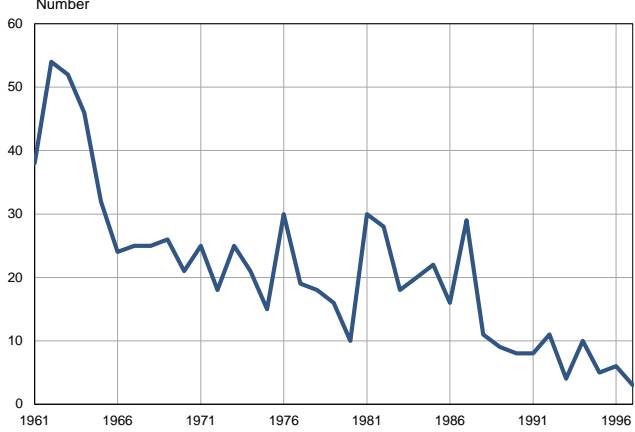

Source: Vital Statistics, SORS

Infants deaths per 1,000 livebirths, 1961–1997

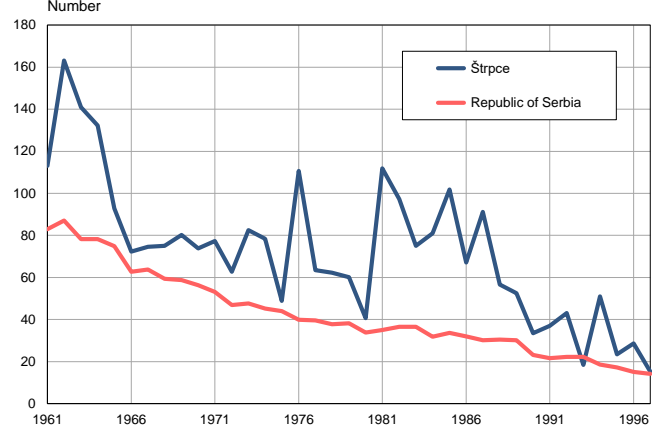

Source: Vital Statistics, SORS

Table. Natural changes of population, Štrpce

Year	Number of population	Livebirths	Deaths	Natural increase	Infants deaths	per 1000 population			Infant deaths per 1000 livebirths
						Livebirths	Deaths	Natural increase	
1961	10797	336	119	217	38	31.1	11.0	20.1	113.1
1962	10884	331	146	185	54	30.4	13.4	17.0	163.1
1963	10971	369	119	250	52	33.6	10.8	22.8	140.9
1964	11058	348	116	232	46	31.5	10.5	21.0	132.2
1965	11145	345	94	251	32	31.0	8.4	22.6	92.8
1966	11232	332	80	252	24	29.6	7.1	22.5	72.3
1967	11319	335	92	243	25	29.6	8.1	21.5	74.6
1968	11406	333	58	275	25	29.2	5.1	24.1	75.1
1969	11493	324	91	233	26	28.2	7.9	20.3	80.2
1970	11580	284	96	188	21	24.5	8.3	16.2	73.9
1971	11664	323	77	246	25	27.7	6.6	21.1	77.4
1972	11709	287	95	192	18	24.5	8.1	16.4	62.7
1973	11754	303	95	208	25	25.8	8.1	17.7	82.5
1974	11799	268	73	195	21	22.7	6.2	16.5	78.4
1975	11844	307	94	213	15	25.9	7.9	18.0	48.9
1976	11889	271	103	168	30	22.8	8.7	14.1	110.7
1977	11934	299	91	208	19	25.1	7.6	17.5	63.5
1978	11979	289	95	194	18	24.1	7.9	16.2	62.3
1979	12024	266	81	185	16	22.1	6.7	15.4	60.2
1980	12069	246	96	150	10	20.4	8.0	12.4	40.7
1981	12115	268	124	144	30	22.1	10.2	11.9	111.9
1982	12175	288	93	195	28	23.7	7.6	16.1	97.2
1983	12235	240	96	144	18	19.6	7.8	11.8	75.0
1984	12295	247	93	154	20	20.1	7.6	12.5	81.0
1985	12355	216	130	86	22	17.5	10.5	7.0	101.9
1986	12415	238	95	143	16	19.2	7.7	11.5	67.2
1987	12475	318	116	202	29	25.5	9.3	16.2	91.2
1988	12535	194	77	117	11	15.5	6.1	9.4	56.7
1989	12595	171	80	91	9	13.6	6.4	7.2	52.6
1990	12655	239	91	148	8	18.9	7.2	11.7	33.5
1991	12800	216	83	133	8	16.9	6.5	10.4	37.0
1992	12900	255	104	151	11	19.8	8.1	11.7	43.1
1993	13000	217	100	117	4	16.7	7.7	9.0	18.4
1994	13100	196	98	98	10	15.0	7.5	7.5	51.0
1995	13200	213	93	120	5	16.1	7.0	9.1	23.5
1996	13400	209	116	93	6	15.6	8.7	6.9	28.7
1997	13500	197	101	96	3	14.6	7.5	7.1	15.2

Source: Vital Statistics, SORS

Definitions

Population size

Number of population in the respective year. The data on the number of population in 1961, 1971, 1981 and 1991 are census data, while for the inter-census years the number of population was calculated as an average inter-census difference.

Livebirths

Absolute number of live births in the course of a year. Live born child means a child giving vital signs after birth (breathing, i.e. heartbeat), even for the shortest time, regardless the mother's pregnancy duration.

Deaths

Absolute number of deaths in the course of a year. Deceased is a person that whenever after having been born live, shows permanently stopped vital signs.

Natural increase

Natural population increase is the number of live births minus the number of deaths.

Infants deaths

Absolute number of infants deaths in the course of a year. Deceased infant is a child that after having been born live and before aged one year, shows permanently stopped vital signs.

Livebirths, per 1 000 population

Livebirths rate is the ratio of the number of live births and the population size in the respective year. The number of live births is divided by the population size and then multiplied by 1000.

Deaths, per 1 000 population

General mortality rate represents the ratio between the number of deaths and the population size in the respective year. The number of deaths is divided by population size and then multiplied by 1000.

Natural increase, per 1 000 population

Natural population increase rate is the difference between the number of live births and the number of deaths, in relation to the population size in the respective year.

Natural population increase rate = (number of live births - number of deaths) / population size * 1000

Infants deaths, per 1 000 livebirths

Infant mortality rate is the ratio of deceased children under 1 year of age and live births in the respective year. The mortality rate is expressed per 1000 live births.

Infant mortality rate = (number of deceased children under 1 year of age / number of live births) * 1000

Additional info:



Download all database data in Excel format:

[Data](#)



DevInfo profiles:

devinfo.stat.gov.rs/SerbiaProfileLauncher/?lang=en



DevInfo online database:

devinfo.stat.gov.rs/vitalna



For additional information or questions please contact:

devinfo@stat.gov.rs